

FRONT & BACK ELEVATION
I[-]05

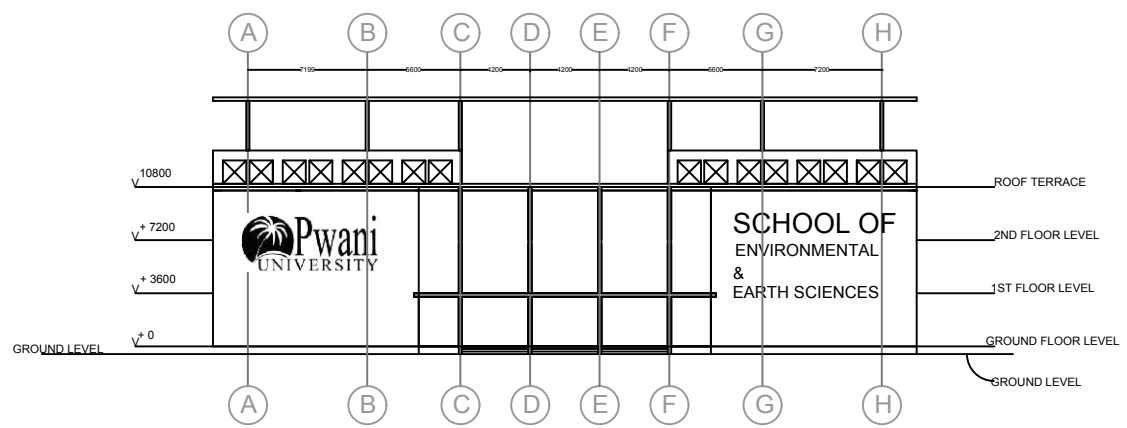

RIGHT & LEFT SIDE ELEVATION
I[-]04

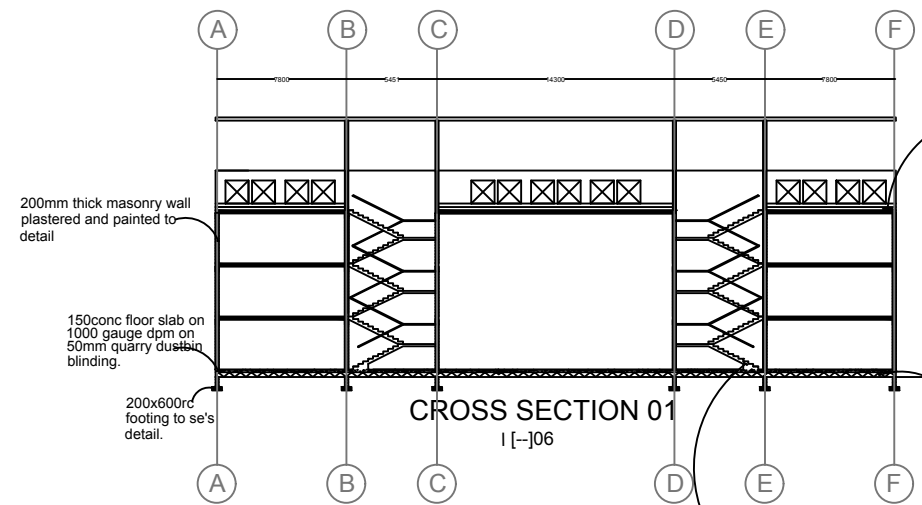

CROSS SECTION 01
I[-]06

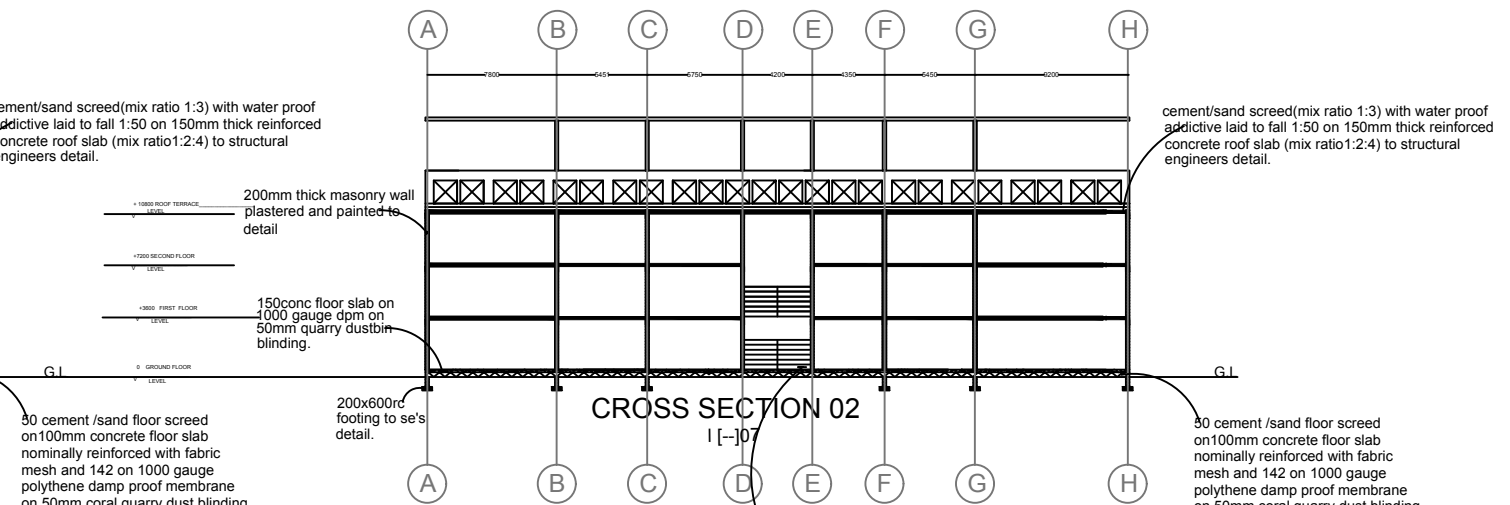

CROSS SECTION 02
I[-]07

NOTES

GENERAL
All dimensions are in mm unless otherwise specified
Drawings are not to scaled Only figured dimensions to be used

The contractor must check and verify all dimensions before commencement of any work. Any discrepancies to be clarified with the project Architect

CONSTRUCTION
All slab at ground level to be cast over 1000 gauge polythene sheet on 50mm thick murrum blinding on hardcore.

All soil under slab around and under foundation to be treated for terminate control

CIVIL
All soil on cut embankment to be stabilized. The slope not to exceed to 45 degree

STRUCTURAL
All black cotton soil to be removed from all buildings and paved surfaces
For all R.C work, refer to structural Engineer's details.

Depth of foundation to be determined on site to S.E's approval

All walls to be reinforced with loop iron at every alternate course.
All adjacent R.C work and masonry to be tied with loop iron at every alternate course.

MECHANICAL
The storm drain pipes to comply with BS 556 specification
Minimum slope in the drains pipes to be in 1 in 100

No chances will be allowed for pipes. Sleeves will be allowed with written approval of structural Eng's. No cutting of concrete without express approval of the Architect or structural Eng.

All testing of pipes must be completed before plastering.
All mechanical works must be co-ordinated with electrical and any conflict must be clarified before work begin.

PV denotes permanent ventilation

ARCHITECT

CHEWE S.N.
UNIVERSITY ARCHITECT, PWANI UNIVERSITY.
PO BOX 195 KILIFI -80108
TEL.NO.:0733-775429,0721-597097
E-MAIL: samchewe@gmail.com

SIGN _____

NOTES

ALL WORK TO BE CARRIED OUT IN ACCORDANCE TO COUNCIL REGULATIONS.
FIGURED DIMENSIONS TO BE GIVEN PREFERENCE TO SCALED DIMENSIONS.
ALL WALLS BELOW 200MM TO BE HOOP IRONED AT EVERY ALTERNATE COURSE.
PROVIDE DAMP PROOF COURSE 200MM ABOVE GROUND LEVEL UNDER ALL NEW WALLS
P.V. INDICATES PERMANENT VENTILATIONS.
ALL DRAINAGE UNDER THE BUILDING AND DRIVE TO BE ENCASED IN 200MM CONCRETE SURROUND.
ALL DRAINAGE CHAMBERS ON DRIVEWAY TO BE OF HEAVY DUTY TYPE.
ALL DRAINAGE AND PLUMBING BE IN ACCORDANCE WITH M.O.H RULES AND REGULATIONS.
CONTRACTOR TO CHECK ALL DIMENSIONS ON SITE.
500G POLYTHENE SHEETING AND ANTI-TERMITE TREATMENT TO BE PROVIDED UNDER GROUND FLOOR SLAB.
ALL STRUCTURAL WORKS TO BE IN ACCORDANCE TO STRUCTURAL ENGINEER'S DETAILS.

CLIENT

PWANI UNIVERSITY
P.O BOX 195-80108
KILIFI.

SIGN _____



PROJECT TITLE AND DESCRIPTION

PROPOSED SCHOOL OF ENVIRONMENTAL & EARTH SCIENCES

PROPOSED DRAWING

SECTIONS & ELEVATIONS.

DATE	SCALE
29/08/2016	AS SHOWN
DRG NO. I[04-07]	
DRAWN	CHECKED
MERCY.R	CHEWE